

BUSM-VA Addiction Psychiatry Fellowship

- ACGME accredited since 1997
- Up to 4 fellows per year for our 1-year clinical fellowship; *options to continue in research*
- **Clinical Excellence - Rotations:**
 - **VA Boston Healthcare System - Jamaica Plain (3 months and longitudinal)**- primary training site; methadone and buprenorphine treatment for patients with Opioid Use Disorder (OUD), other SUDs, and other mental health disorders (COD); opioid reassessment clinic (pain clinic); Opioid Rapid Access Clinic (ORACL)
 - **Boston Medical Center (3 months)**- inpatient addiction medicine consultation; ambulatory adolescent-young adult SUD; ambulatory adult Addiction Psychiatry
 - **Bedford VA Healthcare System (3 months)**- ambulatory partial hospital program and geriatric addiction treatment
 - **Brigham & Women's Hospital (3 months)** - inpatient addiction consult services & pregnant women
- **Electives and scholarly activities:** One-month elective, plus at least one half-day year long protected
- **Robust curricula:** Core didactics one-half day per week for addiction psychiatry; shared didactics and case presentations with BMC Addiction Medicine; site-specific lectures

Program Director: Michael Dawes, MD (michael.dawes@bmc.org)

Associate Program Director: John Renner (john.renner@va.gov)

<https://www.bumc.bu.edu/psychiatry/education-2/addiction-psychiatry-fellowship/>



UMass Chan Medical School

Addiction Psychiatry Fellowship Program



- Worcester, Massachusetts
- 1 fellow per year; 1-year fellowship
- Protected didactics (1/2 day/week), min 2 h/week supervision
- No call or after-hours obligations; many moonlighting opportunities
- **Core Rotations:**
 - Longitudinal Outpatient Addiction Psychiatry Clinic (pharmacotherapy & psychotherapy)
 - Longitudinal Addiction Psychiatry CL
 - Adolescent Inpatient SUD Tx Unit
 - Level 4 acute detoxification facility
 - Outpatient, rapid-access MOUD clinic
 - Mobile clinic offering SUD treatment for unhoused individuals
 - VA clinic for SUDs and behavioral addictions
 - Outpatient clinic for women with SUDs during pregnancy/post-partum
- **Electives:** Pain, Neuromodulation, Forensics, Transplant Addiction Psychiatry, Toxicology



MICHIGAN STATE
UNIVERSITY
College of Human Medicine

Addiction Psychiatry Fellowship

[Addiction Fellowship - Pine Rest](#)

Psychiatry Residency & Fellowships

- Located in **Grand Rapids, Michigan**
- 2 fellowship positions, 1 year fellowship
- Dedicated faculty for weekly didactics, supervision and mentorship
- Training by experts in the field, focused on Motivational Interviewing, Psychopharmacology, Team-based and Person-centered care
- No calls or weekend obligation, moonlighting options available
- Applications accepted through ERAS, participating in NRMP



Training exposure to the Full continuum of Addiction Treatment

- Sub-Acute Detox Unit, Residential Facility, 176 bed Inpatient Psychiatry,
- Dual Diagnosis Inpatient Unit, Partial Hospital Program, Adolescent Addictions
- The Retreat Center - Outpatient Dual Diagnosis Clinic, MAT, IOP, Early Recovery, Case Management, Relapse Prevention, 12-step Recovery and Peer Support
- Forensic and Bariatric Consultations, Collaborative Care Model and Neuromodulation
- Teaching and Research opportunities
- Rotations at Partner sites: Consultation and Liaison, Pain Management, Methadone Clinic.



Program Director: Talal Khan MD talal.khan@pinerest.org

Website: [Addiction Fellowship - Pine Rest](#) ; Contact: Elizabeth Adair elizabeth.adair@pinerest.org

UP TO 4 FELLOWS PER YEAR; 1 YEAR FELLOWSHIP

ADDICTION PSYCHIATRY FELLOWSHIP

ABOUT

With its long tradition of cutting-edge and innovative research in substance use and addiction, UCSD is strategically positioned and offers a dynamic addiction psychiatry clinical fellowship training experience utilizing our outstanding faculty and educational opportunities to create the next generation of clinical leaders in Addiction Psychiatry.

ROTATIONS

- **UCSD Substance Treatment and Rehabilitation (STAR) Clinic** [12 mos ~35% time]
 - Outpatient SUD program treating co-occurring SUD and psychiatric problems, including ambulatory medically managed withdrawal
- **Community Health Rotation** [12 mos ~20% time]
 - Father Joe's Villages, Family Health Centers of San Diego, and Neighborhood Healthcare
 - Outpatient SUD clinic
- **Opioid Treatment Program** [3 mos ~20% time]
 - Revive Pathway
 - Management of opioid use disorder with methadone.
- **VA Medical Center Clinics** [12 mos ~20% time]
 - Outpatient SUD clinic with withdrawal mgmt.
- **VA Medical Center Residential** [3 mos ~60% time]
 - Inpatient residential treatment and withdrawal mgmt.
- **Enrichment Rotations** [12 mos ~20% time]
 - Medical toxicology and addiction consult
 - Pain management and palliative care
 - Community and adolescent/teen
- **Didactics** [11 mos ~10% time]
 - 2 hours formal didactics weekly
 - 2-4 hours of clinical supervision and teaching weekly
- **Scholarly/Research** [2 months ~20% time]



858-249-1017

ADDICTIONPSYCHFELLOWSHIP.UCSD.EDU

WIDE RANGE OF CLINICAL TRAINING SITES

We provide outpatient, inpatient, residential, and community health site rotations.

These sites serve a diverse population, including underserved patient populations.



DIVERSE THERAPIES

Fellows are trained in:

Medication Management with naltrexone, buprenorphine, methadone, others

Psychotherapy with motivational interviewing, CBT, ACT, others



RESEARCH AND TEACHING OPPORTUNITIES

Fellows can participate in research with nationally distinguished UCSD and VA faculty and teach residents/trainees.

UCSD offers Faculty and Fellows As Clinician Educators (FACE) Course to improve fellows clinical teaching skills.

CARLA MARIENFELD, MD DFAPA, FASAM

Program Director



NRMP PROGRAM CODE: 1049401FO



University of New Mexico Addiction Psychiatry Fellowship

- Opportunity to train in a culturally rich and diverse setting with some of the highest rates of substance use disorders in the nation
- Opportunities to participate in cutting edge research, including:
 - Ketamine for methamphetamine addiction
 - Psilocybin for treatment resistant depression
 - MDMA for PTSD + Opioid Use Disorder
 - TMS for PTSD and stimulant use disorders
- Unique clinical opportunities and elective rotations that span multiple ASAM levels of care, including:
 - A multidisciplinary outpatient clinic that includes walk-in addiction care, psychiatric care, primary care, infectious diseases treatment, psychotherapy, and treatment of pregnant individuals with substance use disorders
 - Interventional pain clinic
 - A clinic dedicated to treatment of HIV and LGBTQ individuals
 - Opioid Treatment Program
 - Criminal justice settings in youth and adult populations
- A chance to be meaningfully involved in policy work
- Opportunity to collaborate with Indian Health Service and various tribal clinics
- Engaged and collegial faculty and colleagues
- <https://hsc.unm.edu/medicine/departments/psychiatry/education/fellowships/addiction/>

THOMAS JEFFERSON UNIVERSITY ADDICTION PSYCHIATRY FELLOWSHIP PROGRAM

- Academic, community-based, non-VA experience in a diverse, urban setting disproportionately impacted by the opioid overdose epidemic/2 fellowship positions per year
- Major Clinical Experiences:
 - **CHARGE Clinic:** Adolescent substance use clinic co-managed with our Child & Adolescent Psychiatry fellows and faculty
 - **JAMS (Jefferson Addiction Multidisciplinary Service):** Inpatient interdisciplinary addiction consult service
 - **JOAPS (Jefferson Outpatient Addiction Psychiatry Service):** Outpatient clinic treating adults with comorbid psychiatric disorders and substance and behavioral addictions. Diverse patient population including Jefferson employees/students and those who are commercially and publicly insured.
 - **NARP (Narcotic Addiction Rehabilitation Program):** Jefferson's comprehensive opioid treatment program (methadone/bup, counseling, groups, Hep C tx, etc.). One of the few academic opioid treatment programs in Philly. A major teaching site for students/residents/fellows.
 - **NET (Northeast Treatment Centers):** One of our community partners. Buprenorphine treatment in a community setting and those court-mandated to treatment.
 - **Pain Medicine:** Available experiences include inpatient acute pain management service, outpatient Jefferson chronic pain center, and inpatient palliative care service
 - **Protected Time:** Wednesdays fully protected from clinical work so that fellows can attend supervision, grand rounds, didactics, journal club, etc. + additional ½ day per week for academic projects
- No call, no weekends, moonlighting allowed
- Multiple opportunities to actively participate in Philadelphia Department of Public Health SUD taskforces



Program Director: William Jangro, DO william.jangro@jefferson.edu

Associate Program Director: Keriann Shalvoy, MD, MPH keriann.shalvoy@jefferson.edu

Website: <https://www.jefferson.edu/academics/colleges-schools-institutes/skmc/departments/psychiatry/programs/fellowships/addiction-psychiatry.html>

Vanderbilt University Medical Center

Addiction Psychiatry Fellowship Program

- **2 fellowship positions** per year; 1-year fellowship
 - One research-focused fellowship position per year is eligible for funding through a Tennessee Opioid Abatement Council Community Grant, the **Tennessee Addiction Psychiatry Research Fellowship in Opioid Use Disorder**
- VUMC offers a range of treatment settings and patient populations:
 - **Vanderbilt Psychiatric Hospital:** medically supervised withdrawal and inpatient psychiatric stabilization on the specialized Co-occurring Disorders Unit
 - **Addiction Consult Service:** consultation to general medical and surgical inpatient services at VUMC
 - **Vanderbilt Bridge Clinic:** high acuity outpatient stabilization in the low-barrier, multi-specialty clinic
 - **Intensive Outpatient Program:** evidence-based group therapy for SUD
 - **Vanderbilt Recovery Clinic:** maintenance SUD care
 - **Firefly Program:** outpatient SUD treatment for pregnant and postpartum individuals
 - **Vanderbilt Comprehensive Care Clinic:** consultative SUD care in HIV-positive patient population
 - **Elective Opportunities:**
 - **Neuromodulation Clinic:** elective experiences using TMS for SUD
 - **Acceptance and Commitment Therapy (ACT) or CBT for SUD:** individual or group therapy supervision in evidence-based modalities
 - **Tobacco Treatment Service:** consultative work in the Vanderbilt-Ingram Cancer Center
 - **Inpatient and outpatient Chronic Pain:** inpatient consultation or outpatient management of chronic pain conditions
 - **Samaritan Residential Treatment Facility:** quality improvement work and clinical case conference
- **10% FTE** protected time for didactic series, attended jointly with Addiction Medicine fellows one afternoon half-day/week



Addiction Psychiatry Fellowship

Charleston, South Carolina

- *Wonderful historic city*
- *Beach is minutes away*
- *Great place for foodies*

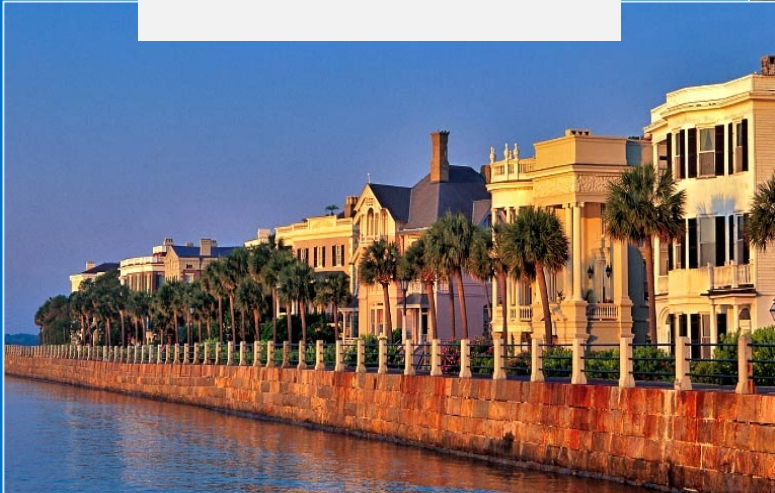

ONE OF THE TOP TRAINING PROGRAMS IN THE COUNTRY!

- *See patients in university, public, and VA sites
- *Attend seminars with lead basic science and clinical addiction researchers
- *Opportunities to participate in research studies
- Moonlighting opportunities

For additional information contact:

Karen Hartwell, M.D.-Addiction Psychiatry Fellowship Director
hartwelk@musc.edu

Amanda Wagner, LPC-Addiction Psychiatry Fellowship Coordinator
wagne@musc.edu

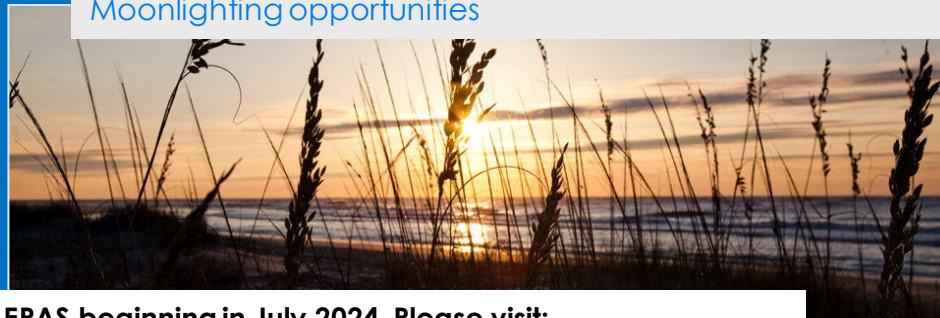

Applications for 2025-2026 will be accepted via ERAS beginning in July 2024. Please visit:
<https://medicine.musc.edu/departments/psychiatry/education/residency-and-fellowships/fellowship-programs/addiction-fellowship/program-application> for more information.

University of Colorado

Addiction Psychiatry Fellowship Program

- Up to 3 fellows per year; 1 year fellowship
- 4 clinical sites offering range of treatment settings and patient populations
 - **University of Colorado Hospital CeDAR** [4 months full time] - inpatient medically managed withdrawal and residential treatment
 - **Denver Health** [4 months full time] - outpatient substance use d/o (SUD) clinic, opioid treatment program (methadone), addiction consult service, involuntary commitment evaluations, and adolescent SUD clinic (STEP)
 - **ARTs (Addiction Research Treatment Services)** [4 months half-time]- Inspiration for men residential program, opioid treatment program (methadone), adolescent SUD clinic
 - **VA Medical Center and Clinics** [4 months half-time] – SUD clinic with outpatient withdrawal mgmt. & Community Resources and Referral Center clinic for the unhoused
- ½ day/wk didactics attended with addiction medicine fellows

UCLA Addiction Psychiatry Fellowship

- Up to 4 fellows per year; 1 yr fellowship
- Weekly didactics, ½ day/week academics
- Rotation sites include:
 - Los Angeles VA (outpatient, IOP, methadone clinic, addiction consult service)
 - UCLA outpatient Addiction Psychiatry Clinic
 - UCLA Ronald Regan Hospital (addiction consult service)
 - Ascend adolescent IOP (LA community site)
 - Homeless Healthcare (HHC; LA street/mobile service)
- **Contacts:** Larissa Mooney, MD (Program Director) lmooney@mednet.ucla.edu; Muhammad Iqbal, MD (Associate PD) muhammad.iqbal2@va.gov;
- <https://www.semel.ucla.edu/va-prtp/addiction-psychiatry-fellowship>



IU Addiction Psychiatry Program

An ERAS/MATCH program

Andy Chambers, MD , Fellowship Director (2012-present), HRSA-AMF Project Director
Olawale Ojo, MD & Alex Thomas, MD, Associate Fellowship Directors
Linda Dye, Administrative Coordinator (ldye@iu.edu)

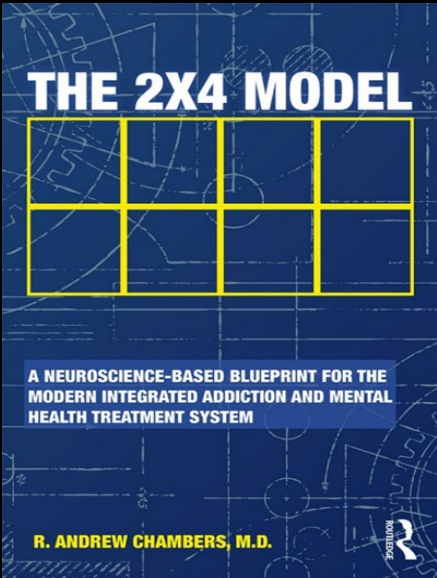
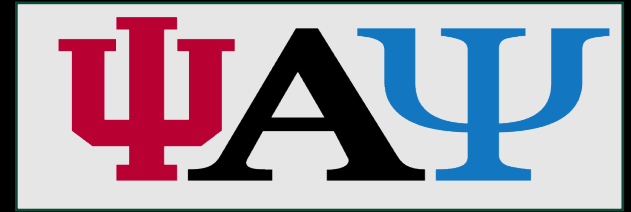

Grant Support

- IUAP program is one of only 11 AP programs in the U.S. awarded an HRSA-AMF (Addiction Medicine Fellowship-Grant (2020-2025)), an investment valued at up to \$4 Million over 5 years.

Program Uniqueness

- Only program in U.S. to publish and utilize a dedicated Addiction Psychiatry Textbook for Fellows as a core training and seminar guide (*'The 2x 4 Model'* (2018) RA Chambers, Routledge, New York).

Scholarly and Leadership Experiences

- IUAP Fellows are trained as leaders and as academic 'Triple Threats' in Addiction Psychiatry; clinical experiences are balanced with protected time to support effort on a publishable scholarly research project; preparation and delivery of resident didactics in addiction psychiatry and a departmental grand rounds; co-leadership in running and selecting topics for the weekly IU addiction psychiatry symposium.

Program Accolades

- Since class of 2020, 100% of graduating AP fellows have gone into academic positions across multiple states (e.g., Indiana, Illinois, Texas, Wisconsin, California, Minnesota). A national leader in DEI training in addiction psychiatry, > 40 % of IUAP fellows recruited/trained since 2020 are Black American Physicians.

Clinical Experiences

- IUAP fellows build longitudinal relationships with patients and care teams in Integrated Dual Diagnosis programs in academic medical center, community mental health and the VA settings.



University of California, San Francisco

Addiction Psychiatry Fellowship Program

- Up to 4 fellows per year; 1 year fellowship
- Multiple clinical sites offering range of treatment settings and patient populations
 - **San Francisco VA Medical Center** [3 rotations + continuity clinic] – inpatient & ER consultation, outpatient clinics including opioid treatment program and Intensive Outpatient Program.
 - **Kaiser Addiction Services** [1 rotation + continuity clinic] – adolescent/family med, inpatient consult, outpatient med management + group therapy, Suboxone Group and Family Groups.
 - **Electives** [Half day/week] – Psychedelic medicine, street medicine, forensics, clinical research, ketamine and ECT clinics, range of other local sites and options
 - **Psychotherapy** – Individual and group psychotherapy for addiction experience/supervision
 - **Didactics** [½ day/wk] – Multidisciplinary addiction seminar with psychologists, addiction medicine, social work, pharmacy. Addiction Board Review. Rotating community supervision.

Dartmouth-Hitchcock Addiction Psychiatry Program

- 2 fellows per year; 1 year fellowship
- 4 clinical sites offering range of settings and clinical experiences
 - **DHMC Addiction Treatment Program (ATP)** [6 months part-time]
 - Intensive Outpatient Program (3 mornings/week for 3 months)
 - Moms in Recovery Program (1 day/week for 3 months)
 - Outpatient SUD clinic (3 afternoons/week for 6 months)
 - **White River Junction VA** [6 months full-time + Fridays all year] - Residential Recovery Center (RRC), outpatient clinic, pain clinic, consults
 - **West Lebanon Comprehensive Treatment Center** [2 mornings/week for 3 months] – Opioid Treatment Program (OTP; methadone)
 - **New Hampshire Hospital** [1 day/week for 3 months] – addiction consults
- Program director: Luke Archibald, MD (luke.j.archibald@hitchcock.org)

<https://gme.dartmouth-hitchcock.org/addiction-psychiatry-fellowship>



University of Wisconsin Hospitals and Clinics

MADISON, WISCONSIN

PROGRAM HIGHLIGHTS

- 2 positions/year
- Variety of clinical experiences/sites and supervisors
- Collaboration with Addiction Medicine Fellowship
- Protected scholarly activity and QI time
- No call or weekend requirements

MORE INFORMATION

[Addiction Psychiatry Fellowship Website](#)

Dana Marlowe, MD | Program Director | Dana.Marlowe@va.gov

Angela Nigro, MS | Program Manager | anigro@wisc.edu

EDUCATIONAL EXPERIENCES

- William S. Middleton Memorial Veterans Hospital
 - Outpatient Clinic (35%)
 - Group Psychotherapy (10%)
 - Intake Clinic (2.5%)
 - Integrated Care Clinic (2.5%)
 - Pain Clinic (2.5%)
 - Suboxone Clinic (2.5%)
- UnityPoint Health-Meriter
 - Inpatient Consultation (10%)
 - Outpatient and Suboxone Clinic (10%)
- UW Health
 - Inpatient Consultation (5%)
 - Outpatient Clinic (5%)
 - HIV Clinic (2.5%)
- ARC Community Services (2.5%)
- Local Methadone Clinic (2.5%)



Department of Psychiatry
UNIVERSITY OF WISCONSIN
SCHOOL OF MEDICINE AND PUBLIC HEALTH

OHSU –Addiction Psychiatry Fellowship



- Your Bespoke experience at OHSU involves emphasis on:
 - **Longitudinal experiences**
 - Most rotations are 6-12 months long (it's best to follow Pt's over time to learn about phases and vicissitudes of recovery)
 - **Psychotherapy**
 - Weekly classical psychodynamic supervision
 - Advanced addiction psychotherapy curriculum
 - **Medically managed detox**
 - In modern era of super drugs and polypharmacy—need extensive experience in acute stabilization/management
 - **Metalearning**
 - 4 hours of structured didactics/ week
 - Collaboration/Co-location with Addiction Medicine/Primary care/Toxicology
 - Work with Dr Stauffer (PI at SNAP Lab-psychedelics research)



Plus...Portland is cool



Addiction Psychiatry Fellowship Program

- Three positions
- Rotation sites: Emory Healthcare, Atlanta VA Hospital, Grady Memorial Hospital, Talbott Recovery Campus, DeKalb County Drug Court Program
- Faculty: >10 board-certified addiction psychiatrists, >10 PhD psychologists. Community psychiatrists, and Emory researchers
- Protected time for didactics, including lectures, supervision, chapter reviews, journal club, book club, and psychiatry grand rounds
- Program Director: Yilang Tang, MD, PhD, ytang5@emory.edu
- Program website:
<https://med.emory.edu/departments/psychiatry/education/fellowships/addiction/index.html>

Medical College of Wisconsin Addiction Psychiatry Fellowship Program

- **Up to 2 fellows per year; 1 year fellowship**
- **4 Main Hospital Systems:**
 1. **Milwaukee VA Medical Center**[6 months] Inpatient psych/monitored withdrawal, consult/liaison, residential group therapy, outpatient group therapy
 2. **Froedtert Hospital** [1 month] **Emergency Addiction Psychiatry**
 3. **Rogers Behavioral Health** [2 months]: Residential Adolescent Addiction
 4. **Aurora- Dewey Center**[2 months]: Outpatient & Residential, **St. Lukes**[1 month]: Inpatient Consult/Liaison Addiction Medicine
- **Longitudinal clinics:** VA, opioid treatment program, and private practice
- **Electives:** rTMS, research, or your choice.
- **Didactics:** ½ day per week
- **No Call. No Weekends. Moonlighting Allowed.**



Program Director: Matthew E. Stohs, MD (mstohs@mcw.edu)
Coordinator: Bev Hayes (bhayes@mcw.edu)

Website: www.mcw.edu/departments/psychiatry-and-behavioral-medicine



MAYO CLINIC SCHOOL OF GRADUATE MEDICAL EDUCATION ADDICTION PSYCHIATRY FELLOWSHIP PROGRAM

1 fellow per year; 1 year fellowship

Clinical sites offering a range of treatment settings and diverse patient populations:

Mayo Clinic Hospital, Saint Marys Campus, Rochester Minnesota [4 months half day] - residential addiction treatment (Intensive Addiction Program/IAP)

Mayo Clinic Hospital, Saint Marys Campus, Rochester Minnesota [1 month half day] - outpatient chronic pain rehabilitation program (PRC)

Mayo Clinic Outpatient Addiction Services, Rochester Minnesota

Outpatient Addiction Consultation Service [2 months, half day]

Continuity Clinic [3 ½ days/wk longitudinal]

Medication Assisted Treatment (MAT/buprenorphine clinic) [½ day/wk longitudinal]

New Seasons/Metro Treatment Center, Rochester Minnesota [1 week full time] - Community methadone and buprenorphine maintenance treatment

Mayo Clinic Hospital, Methodist Campus, Rochester Minnesota [1 month half day] - outpatient consultation liaison addiction transplant psychiatry

Mayo Clinic, Phoenix, Arizona [1 month full time] - inpatient and outpatient consultation liaison addiction transplant psychiatry

Cleveland Clinic, Cleveland Ohio [1 month full time] - inpatient medically managed withdrawal

Hazelden Betty Ford Foundation [1 month full time] - residential treatment program for teens, young adults, and families, Plymouth, Minnesota

Didactics [½ day/wk longitudinal]

Program Director: Larissa Loukianova, M.D., Ph.D. loukianova.larissa@mayo.edu

Program Coordinator: Holly Schmidt Schmidt.holly1@mayo.edu

Website: <https://college.mayo.edu/academics/residencies-and-fellowships/addiction-psychiatry-fellowship-minnesota/>

McGaw Medical Center at Northwestern University, Chicago

Addiction Psychiatry Fellowship

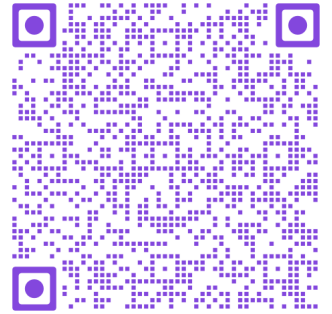

- 1 year boutique Fellowship (1 Fellow only) at #1 IL and #9 national hospital
- Variety of rotations: Addiction Psychiatry continuity clinic, NMH Psychiatry and Addiction Medicine Consult Service, Jesse Brown VA outpatient clinic, OTP, residential program, Addiction Medicine consult service, Positive Sobriety Institute (PSI), Gateway (residential, PHP/IOP), Lurie's Children Hospital (Adolescent SUD), SRAL (Shirley Ryan Ability Lab - pain management)
- Unique rotations: Transplant Addiction Psychiatry, PSI (residential, PHP/IOP program focused on professionals)
- No call. No weekends. Moonlighting allowed.
- Connect with AP and AM fellows' community via Windy City Journal Club

PD - Daniela Rakocevic MD: daniela.rakocevic@nm.org

APD - John Franklin MD: jef@northwestern.edu

PC - Eric Montenegro: eric.montenegro@nm.org

Northwestern

[Join Team Purple!](#)

We are accepting applications for 2025/26 AY via ERAS and participate in MATCH

University of Kansas Medical Center- Addiction Psychiatry Fellowship



- Up to 2 fellows per year;
- 1 year fellowship
- 4 clinical sites offering a range of treatment settings and patient populations.

University of Kansas Health System -McKnelly Addiction Treatment Center

- 2.5 days a week for 1 year.
- Outpatient Methadone, buprenorphine, Sublocade, Brixadi and Vivitrol programs.
- Inpatient Addiction consult service

Kansas City Veteran Affairs Medical Center

- 2.5 days a week for 1 year
- Substance Abuse Residential Rehabilitation Treatment Program (Inpatient)
- Dual Diagnosis Clinic treating veterans with mental health diseases and other drug use disorder.

Adolescent Center for Treatment

- 1 month
- Residential addiction treatment program
- Fellow participates with the in evaluation, development and implementation of the treatment plan, works with family members in institutional and home settings and works with juvenile justice authorities.

University of Kansas Medical Center- Interventional Pain Clinic

- 1 month
- Observe procedures as appropriate.

Children's Mercy- Eating Disorder rotation

- 1 month
- Outpatient pediatric assessment and treatment of eating disorders utilizing a multidisciplinary approach.
- Fellows shadow medical providers, psychologists, clinical licensed social workers, case conceptualization, and treatment recommendations.

Roopa Sethi M.D.
Program Director- Addiction Psychiatry Fellowship

LSUHSC Addiction Psychiatry Fellowship

New Orleans, Louisiana

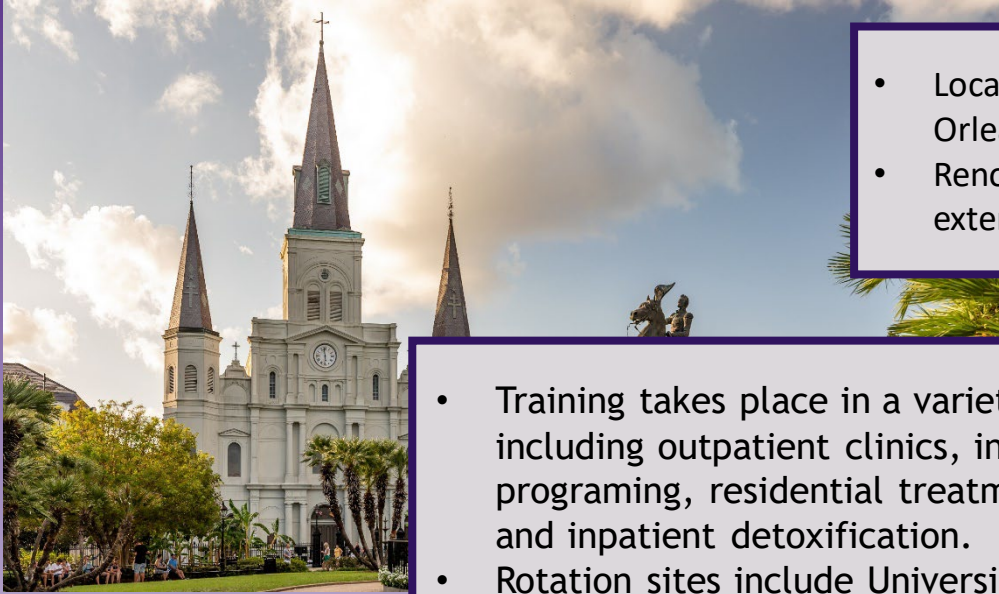

- Located in the culturally vibrant city of New Orleans
- Renowned program that offers trainees extensive exposure to a diverse population

- Training takes place in a variety of clinical areas including outpatient clinics, intensive outpatient programming, residential treatment, emergency room, and inpatient detoxification.
- Rotation sites include University Medical Center, Ochsner Medical Center, and Crescent Care Health and Wellness Center



For more information visit [Addiction Fellowship \(lsuhsc.edu\)](https://lsuhsc.edu/addiction-fellowship)

Program Director: Maeghan Davis, MD (mdavi7@lsuhsc.edu)

Program Coordinator: Scot Busurelo (sbusur@lsuhsc.edu)

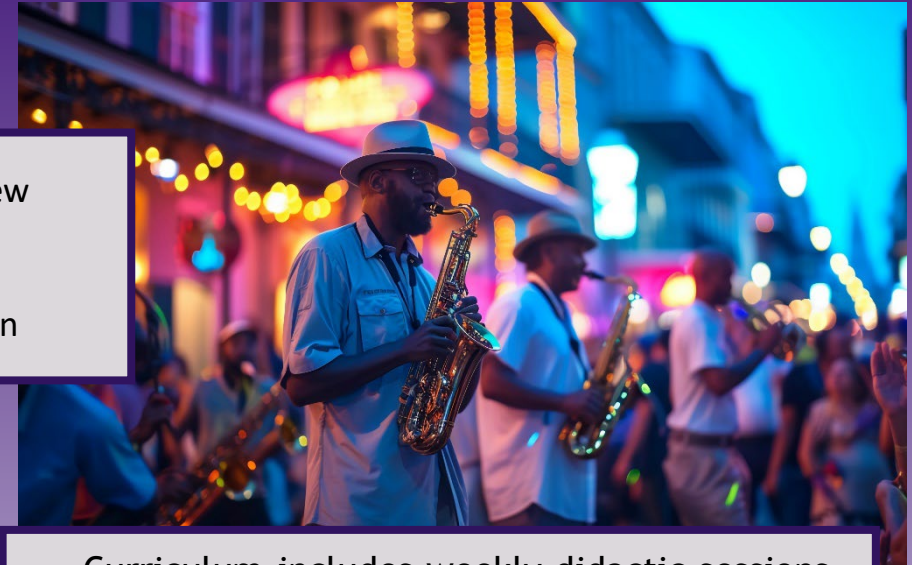

- Curriculum includes weekly didactic sessions integrating information from both textbook and relevant scholarly publications
- Opportunities for fellows to participate in research

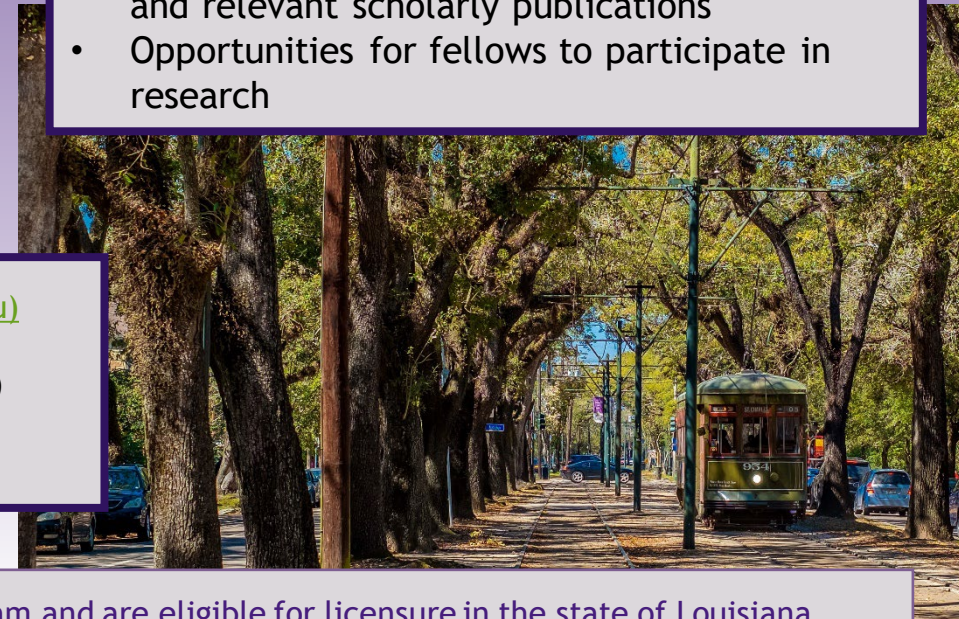

Our program is open to physicians who have completed a four-year Psychiatry residency program and are eligible for licensure in the state of Louisiana. Applications for the 25-26 AY will be accepted on ERAS beginning July 2024

UNIVERSITY OF UTAH

ADDICTION PSYCHIATRY FELLOWSHIP

- Up to 2 fellows per year, one-year fellowship
- Half day per week protected time for didactics co-attended with Addiction Medicine fellows; no in-house call
- 4 main clinical sites, with a variety of community partners
 - **Huntsman Mental Health Institute (HMHI)** (3-6 months) – Inpatient & outpatient addiction psychiatry treatment, Intensive Outpatient Program, ED-Bridge followups
 - **University of Utah Main Hospital** (3 months) – Inpatient addiction consultation service
 - **University of Utah Community Clinics** (3-6 months half-days) – SUPeRAD (Substance Use in Pregnancy Recovery Addiction Dependence) clinic, Intensive Outpatient Clinic, SPARC integrated primary care-addiction clinic
 - **Salt Lake City VA Medical Center (VAMC)** (up to 6 months) – Inpatient & outpatient addiction psychiatry treatment, residential treatment, transitional pain service, integrated primary care-addiction psychiatry outpatient treatment
- Rural and tribal rotations possible through GME RETURN state funding



Program Director: Beth Howell, MD, MS, DLFAPA, DFASAM (Elizabeth.Howell@hsc.utah.edu)

<https://medicine.utah.edu/psychiatry/fellowship/addiction-psychiatry>

CONFIDENTIAL

© UNIVERSITY OF UTAH HEALTH



University of Michigan Addiction Psychiatry Fellowship Program

Why Michigan Medicine?

- National leaders in addiction clinical care, education and research
- Supportive and flexible training environment focused on tailoring experience towards your career goals
- Excellent didactics and clinical sites offering training across range of settings and patient populations

University of Michigan Hospital

Adult and Adolescent Outpatient Clinic and IOP

Inpatient Addiction Consult Service

Veterans Affairs (VA) Ann Arbor Healthcare System

Outpatient SUD Clinic and IOP

Diverse Electives

Methadone Clinic, High Risk OB, Alcoholic Liver Disease, Pain Clinic, etc.



[Ann Arbor is #1 Best City in US for Quality of Life!](#)

Program Director:
Allison Lin, MD, MS
leweil@med.umich.edu



Addiction Psychiatry Fellowship

Number of fellows: 2

Clinical sites: University of Miami Hospital, Jackson Memorial Hospital, Veterans Administrations Medical Center

- Clinical Experiences:
 - Miami VA OSAC (12 months): Outpatient substance use disorder clinic.
 - VA SARRTP (3 months): Substance use disorder residential level of care.
 - JMH HRC (3 months): Inpatient detox and co-occurring psychiatric disorders unit.
 - JMH Addiction C/L (3 months): Addiction psychiatry consult service.
 - JMH MAT clinic (12 months): Outpatient buprenorphine clinic.
- Academic Experiences:
 - One-hour weekly didactics
 - One-hour weekly supervision
 - Research protected time

Contact information:

<https://med.miami.edu/departments/psychiatry/education/fellowships>

UNIVERSITY
OF MIAMI



Baylor College of Medicine Addiction Psychiatry Fellowship Program



- Accredited by ACGME since 2008, our program provides comprehensive evidence-based education in the treatment and research of addictive disorders.
- Based within the BCM Menninger Department of Psychiatry and Behavioral Sciences in Houston, Texas.
- 4 addiction psychiatry fellows per year.
- Rotations currently include Houston VAMC (opioid treatment program & substance disorders treatment program), The Menninger Clinic (inpatient pharmacotherapy consults), Santa Maria Hostel (pregnant/parenting women with SUDs), Ben Taub Hospital (ER C/L, substance abuse treatment clinic, maternal-perinatal SUDs treatment, adolescent addictions), The Montrose Center (LGBTQ+ SUD treatment)
- A half day per week protected for the academic program (didactics & research).
- Opportunities to teach & present at conferences, seminars, and lecture for psychiatry residents.
- No call/weekends; moonlighting/extra-training sessions permitted
- We welcome applications via ERAS; participating in NRMP
- For more information contact Program Director: Daryl Shorter (dshorter@menninger.edu), or 713-275-5288.



Addiction Psychiatry Fellowship

- ✓ 5-6 Fellows per year; 1x year in length
- ✓ 3 sites: All in New York City, walking distance from each site, rich collection of patients and substance pathologies
 - ❖ Bellevue Hospital (City-Public Hospital system)
 - ❖ Tisch-NYU Langone Medical Center (Private Hospital system)
 - ❖ VA Medical Center and Clinic (Federal Hospital system)
- ✓ Didactics:
 - ❖ ½ day per week of core lectures
 - ❖ Supplemental academic time: Case discussion, Dr. Galanter's lectures, Grand Rounds, Case Conferences
 - ❖ Site visits to Drug Courts, Harm Reduction (Safe injection) facility
- ✓ Research/Scholarly pursuits
- ✓ Mentorship: Senior faculty and past graduates

Program Director: Ani A. Thomas, MD, DFAPA (anil.thomas@nyulangone.org)

<https://med.nyu.edu/departments-institutes/psychiatry/education/fellowships/addiction-psychiatry>

Yale Addiction Psychiatry Fellowship

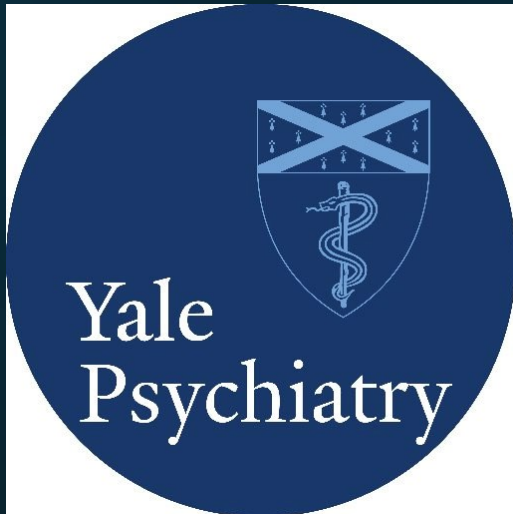

- **ACGME accredited since 1996**
- **Largest Fellowship** (10 approved slots per year)
- **One-year fellowship**
 - Yale-affiliated sites & Community addiction sites
 - VA and APT/CMHC tracks
 - HRSA training track
 - Clinical excellence
 - Robust curriculum
 - Elective opportunities
 - Opportunities for scholarly activity
- Options to continue in Research or Interprofessional Fellowships
 - NIDA-funded T32
 - VA-funded Fellowships
 - MIRECC, Interprofessional, Medical Education Fellowships
- **Program Director:** Ismene Petrakis, MD
- **Associate Program Directors:**
 - Ellen L. Edens, MD, MPE
 - Srinivas Muvvala, MD, MPH

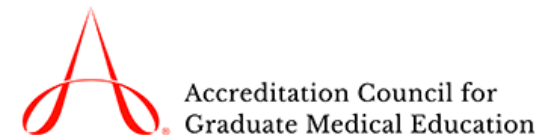

Mass General Brigham/Harvard Medical School Addiction Psychiatry Fellowship Program

- Up to 3 fellows per year; 1-year full-time fellowship or 2 years half-time
- 5 clinical sites offering a range of treatment settings and patient populations
 - **Mass. General Hospital (MGH):** Outpatient CBT (12 months, 10% time). Fellows also do outpatient care half-time at MGH or McLean Hospital.
 - **McLean Hospital** (5 months, 50% time): Inpatient withdrawal management (3 months) and residential treatment for first responders (primarily police and firefighters; 2 months). Fellows also do outpatient care half-time at McLean or MGH.
 - **Brigham and Women's Hospital** (6 months, 40% time): Addiction inpatient consults and outpatient Bridge Clinic.
 - **North Charles Opioid Treatment Program** (6 months, 10% time).
 - **Mass General Chelsea Health Center** (1 month, 10% time): Community clinic.
- Didactics one afternoon per week and weekly meeting with program director and associate director all year.

Program Director: Roger Weiss, MD (rweiss@mclean.harvard.edu)

<https://www.massgeneral.org/psychiatry/education-and-training/addiction-psychiatry-fellowship>

University of Washington Addiction Psychiatry Program

- Clinical Rotations: Uniquely cultivated to emphasize breadth and depth of training - Inpatient Care, Withdrawal Management, Inpatient consultation, outpatient consultation, Opioid treatment, IOP
- Sites: VA Puget Sound, Harborview Medical Center, Fred Hutchinson Cancer Care Center, Seattle Children's Hospital, Northgate Clinic
- Didactics: Weekly Interdisciplinary Didactics – ½ day protected
- 3 Fellows per year – 1 year fellowship
- Contact: Jonathan Buchholz, MD, Director – jonathan.buchholz@va.gov



University of Maryland Addiction Psychiatry Fellowship Program



- Since 1989, providing well-rounded clinical training, with extensive academic and research opportunities
- Based within the [Division of Addiction Research and Treatment](#) at the UM School of Medicine and Baltimore VA, in downtown Baltimore
- 2-3 addiction psychiatry fellows per year, training along with 1-2 addiction medicine fellows
- Rotations include Baltimore VAMC (co-occurring disorders, intensive/general outpatient), UM Medical Center (consultation-liaison, opioid treatment program), State-wide telehealth program (community programs/mobile/correctional facilities), Mountain Manor Treatment Center (residential treatment/addiction in youth), University of Maryland Rehab & Ortho Institute (pain and addiction interface), and elective opportunities (e.g., sports and addiction)
- A half day per week protected for the academic program (didactics, journal club, book club, case conference, board prep)
- Opportunity to teach medical students and residents, and community practitioners through the [Maryland Addiction Consultation Service](#)
- No call/weekends; moonlighting/extra-training sessions permitted
- We welcome applications via ERAS; participating in NRMP
- For more information contact Program Director: Devang Gandhi [<dgandhi@som.umaryland.edu>](mailto:dgandhi@som.umaryland.edu) , or 410-328 1815

West Virginia University Addiction Psychiatry Fellowship

- An opportunity to work and learn in a region with the highest overdose death rate, lowest well-being scores, and troubling deaths of despair.
- Based in the Department of Behavioral Medicine and Psychiatry within West Virginia University Medicine
- Up to two addiction psychiatry fellows training along with two addiction medicine fellows per year.
- Clinical experiences in every ASAM level of care: low intensity outpatient all year, intensive outpatient, inpatient dual diagnosis unit, hospital addictions consultation service, and inpatient detox and rehabilitation facility. Also, two months of elective rotation time to pursue anything of interest with approval (professionals program, VAMC, sleep medicine, community addictions care, rural experience)
- Opportunities to join ongoing research and complete a quality improvement project with faculty guidance.
- No call or weekends, moonlighting permitted
- Didactic curriculum one half day every week, including board preparation course, psychotherapy course, and full course curriculum
- For more information contact the program director: Jeremy Herschler, MD
jeremy.herschler@hsc.wvu.edu

Icahn School of Medicine at Mount Sinai Addiction Psychiatry Fellowship Program

Up to 4 fellows per year; 1 year fellowship with optional second research year

3 clinical sites offering range of treatment settings and patient populations

- **Mount Sinai West** [4 months full time] - inpatient medically managed withdrawal, rehab, addiction consult service and outpatient program.

- **Behavioral Health Center** [4 months full time] – Integrated outpatient services, inpatient dual diagnosis, inpatient medically managed withdrawal, and rehab services.

- **Bronx VA hospital** [4 months full time] – SUD clinic with opioid treatment program (methadone)

Electives: Ketamine, TMS, Jail, residential facility, adolescence program, supervised injection site, pain management, Obgyn/addiction clinic

Didactics: ½ day/week protected time on Wednesdays afternoon

Program Director: Manassa Hany, MD (manassa.hany@mountsinai.org)

<https://icahn.mssm.edu/education/residencies-fellowships/list/msw-msm-addiction-psychiatry-fellowship>

UT Southwestern Addiction Psychiatry Fellowship Program

- Fellowship started in 2000
- 5 positions, 1-year clinical fellowship
- Current rotation sites:
 - UT Southwestern Faculty Substance Use Disorder Clinic
 - UT Southwestern Simmons Cancer Center Nicotine Cessation Program
 - UT Southwestern Research rotation
 - Parkland Health & Hospital System (PHHS) Addiction CL Service
 - PHHS Multidisciplinary Pain Clinic
 - PHHS Pregnancy Intervention Clinic
 - North Texas VA Health Care System Residential Treatment Program & Opioid Treatment Program (Methadone Clinic)
 - Texas Health Presbyterian Hospital System Partial Hospital Program
 - Nexus Recovery Center (Women Substance Use Treatment Program)
 - Children's Health Teen Recovery Program (Intensive Outpatient Program)

Program Director: Sidarth Wakhlu, M.D.
Email: (Sidarth.Wakhlu@UTSouthwestern.edu)
Phone: (469) 323-7316

Program Coordinator: Tywana (Ty) Sanders
Email: Tywana.Sanders@UTSouthwestern.edu
Phone: (214) 648-7486

Montefiore/Einstein Addiction Psychiatry Fellowship Program

- Up to 2 fellows per year; 1 year fellowship
- 4 clinical sites offering range of treatment settings and patient populations
 - **Jacobi Medical Center** [3 months full time] - Ambulatory Detox Unit/ Chemical Dependency Outpatient alcohol/drug rehab.
 - **Montefiore Substance Abuse Treatment Program** [3 months full time] - Outpatient substance use d/o (SUD) clinic/opioid treatment program-learn how to adjust dosages of OUD maintenance medications along with learning therapeutic skills to address drug addiction.
 - **Montefiore Addiction Consultation Service** (Moses/Weiler [3 months full-time]- Provide addiction psychiatry consults at inpatient medical units.
 - **Montefiore Behavioral Health Center at Westchester Square** (MBHC) [3 months full-time] –Treating substance use disorder at MICA setting.
- Full day/wk didactics/research attended with addiction medicine fellows

Columbia University SUD Fellowship

- Combines an ACGME Addiction Psychiatry fellowship with a NIDA T32 funded SUD translational research fellowship
- A 2-year program, with 50% clinical/50% research in both years
- Research areas:
 - Behavioral pharmacology
 - Translational neuroscience
 - Medications development
 - Psychotherapy mechanisms
 - Implementation science
- Clinical rotations
 - Addiction consult service (NYP-Columbia)
 - OBOT clinic (NYSPI)
 - Inpatient rehabilitation (NYP-Cornell)
 - OTP (START Programs)
 - Day program (NYP-Columbia)
 - Public psychiatry (NYSPI)
 - Clinical trials/study physician (NYSPI)
- Didactics: ½ day/week
- Contact:
 - ACGME Program Director: Nasir Naqvi, MD, PhD (nasir.naqvi@nyspi.columbia.edu)
 - T32 PI/ Associate PD: Frances Levin, MD (frances.levin@nyspi.columbia.edu)
 - Program Coordinator: Mildred Diaz, MSOL (mildred.diaz@nyspi.columbia.edu)



University of Pennsylvania

Addiction Psychiatry Fellowship Program

- ▶ Up to 2 fellows per year; 1 year fellowship
- ▶ 4 clinical sites offering a broad range of treatment settings and patient populations
 - **Corporal Michael J Crescenz VA Medical Center:** 3 months inpatient dual diagnosis treatment, 9 months part-time outpatient addictions treatment at the Opiate Treatment Program (methadone), Addiction Recovery Unit (all addictions), Pain management Clinic (pain and addiction)
 - **Total Recovery at Penn:** 3 months part-time, outpatient substance use disorder clinic
 - **Proud Clinic:** 6 months part-time, outpatient clinic for pregnant and postpartum women with a substance use disorder
 - **Children's Hospital of Philadelphia:** 3 months part-time, outpatient adolescent substance use disorder clinic
- ▶ ½ day/week didactics attended with addiction medicine fellows
- ▶ Program Director: Kyle Kampman, MD (kampman@pennmedicine.upenn.edu)